

20  
CAMELIA RD

PLAT OF SURVEY  
OF

LOTS 4579 THROUGH 4588 INCLUSIVE IN BLOCK 89 OF  
SECTION 3 OF PELL LAKE, A SUBDIVISION LOCATED IN  
THE TOWN OF BLOOMFIELD, WALWORTH COUNTY, WISCONSIN.

FOR: TRUESDALE

SCALE 1" = 30'

⌀ = IRON PIPE FOUND.

○ = IRON PIPE SET.

MOSS DRIVE

200 REC.  
200.04 MEAS.

20

20

99.9 MEAS  
100 REC

PRIMROSE RD

200 REC.  
200.12 MEAS

BLOCK 89

4579  
4580  
4581  
4582  
4583  
4584  
4585  
4586  
4587  
4588

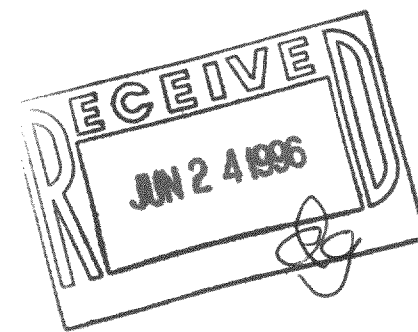
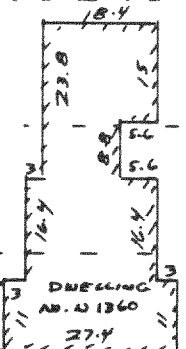
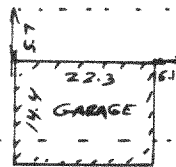

I have surveyed the above-described property,  
and the map hereon is a true representation  
thereof and shows the size and location of the  
property, its exterior boundaries, the location  
and dimensions of all visible structures thereon,  
fences, apparent easements and roadways and  
visible encroachments, if any.

This survey is made for the exclusive use of  
the present owners of the property, and also  
those who purchase, mortgage, or guarantee  
the title thereto, within one year from date  
hereof.

Dated at Burlington, this 15th day,  
of MAY 1996

John F. Degen  
John F. Degen, Land Surveyor S 242  
589 N. Pine St. Burlington, WI 53105

MPL-979  
118-1528